

# Client Sample Results

Client: Union County Public Schools  
Project/Site: Lead in Drinking Water - Rea View E.

Job ID: 680-204824-1

**Client Sample ID: Rea View E. 1**

Date Collected: 09/19/21 10:09

Date Received: 09/22/21 13:30

**Lab Sample ID: 680-204824-1**

Matrix: Water

Method: 200.8-1994 R5.4 - Metals (ICP/MS)

Analyte	Result	Qualifier	RL	MDL	Unit	D	Prepared	Analyzed	Dil Fac
Lead	0.074	J	0.30	0.060	ug/L		09/23/21 15:42	09/24/21 21:56	1

**Client Sample ID: Rea View E. 2**

Date Collected: 09/18/21 13:51

Date Received: 09/22/21 13:30

**Lab Sample ID: 680-204824-2**

Matrix: Water

Method: 200.8-1994 R5.4 - Metals (ICP/MS)

Analyte	Result	Qualifier	RL	MDL	Unit	D	Prepared	Analyzed	Dil Fac
Lead	0.060	U	0.30	0.060	ug/L		09/23/21 15:42	09/24/21 21:41	1

**Client Sample ID: Rea View E. 3**

Date Collected: 09/18/21 13:55

Date Received: 09/22/21 13:30

**Lab Sample ID: 680-204824-3**

Matrix: Water

Method: 200.8-1994 R5.4 - Metals (ICP/MS)

Analyte	Result	Qualifier	RL	MDL	Unit	D	Prepared	Analyzed	Dil Fac
Lead	0.077	J	0.30	0.060	ug/L		09/23/21 15:42	09/24/21 22:11	1

**Client Sample ID: Rea View E. 4**

Date Collected: 09/18/21 14:00

Date Received: 09/22/21 13:30

**Lab Sample ID: 680-204824-4**

Matrix: Water

Method: 200.8-1994 R5.4 - Metals (ICP/MS)

Analyte	Result	Qualifier	RL	MDL	Unit	D	Prepared	Analyzed	Dil Fac
Lead	0.060	U	0.30	0.060	ug/L		09/23/21 15:42	09/24/21 21:51	1

**Client Sample ID: Rea View E. 5**

Date Collected: 09/18/21 14:05

Date Received: 09/22/21 13:30

**Lab Sample ID: 680-204824-5**

Matrix: Water

Method: 200.8-1994 R5.4 - Metals (ICP/MS)

Analyte	Result	Qualifier	RL	MDL	Unit	D	Prepared	Analyzed	Dil Fac
Lead	0.068	J	0.30	0.060	ug/L		09/23/21 15:42	09/24/21 21:29	1

**Client Sample ID: Rea View E. 6**

Date Collected: 09/18/21 14:11

Date Received: 09/22/21 13:30

**Lab Sample ID: 680-204824-6**

Matrix: Water

Method: 200.8-1994 R5.4 - Metals (ICP/MS)

Analyte	Result	Qualifier	RL	MDL	Unit	D	Prepared	Analyzed	Dil Fac
Lead	0.060	U	0.30	0.060	ug/L		09/23/21 15:42	09/24/21 21:12	1

**Client Sample ID: Rea View E. 7**

Date Collected: 09/18/21 14:15

Date Received: 09/22/21 13:30

**Lab Sample ID: 680-204824-7**

Matrix: Water

Method: 200.8-1994 R5.4 - Metals (ICP/MS)

Analyte	Result	Qualifier	RL	MDL	Unit	D	Prepared	Analyzed	Dil Fac
Lead	0.088	J	0.30	0.060	ug/L		09/23/21 15:42	09/24/21 21:46	1

Eurofins TestAmerica, Savannah

## Client Sample Results

Client: Union County Public Schools  
Project/Site: Lead in Drinking Water - Rea View E.

Job ID: 680-204824-1

**Client Sample ID: Rea View E. 8**

**Lab Sample ID: 680-204824-8**

**Date Collected: 09/18/21 14:21**

**Matrix: Water**

**Date Received: 09/22/21 13:30**

**Method: 200.8-1994 R5.4 - Metals (ICP/MS)**

Analyte	Result	Qualifier	RL	MDL	Unit	D	Prepared	Analyzed	Dil Fac
Lead	0.16	J	0.30	0.060	ug/L		09/23/21 15:42	09/24/21 22:09	1

**Client Sample ID: Rea View E. 9**

**Lab Sample ID: 680-204824-9**

**Date Collected: 09/18/21 14:26**

**Matrix: Water**

**Date Received: 09/22/21 13:30**

**Method: 200.8-1994 R5.4 - Metals (ICP/MS)**

Analyte	Result	Qualifier	RL	MDL	Unit	D	Prepared	Analyzed	Dil Fac
Lead	0.060	U	0.30	0.060	ug/L		09/23/21 15:42	09/24/21 22:19	1



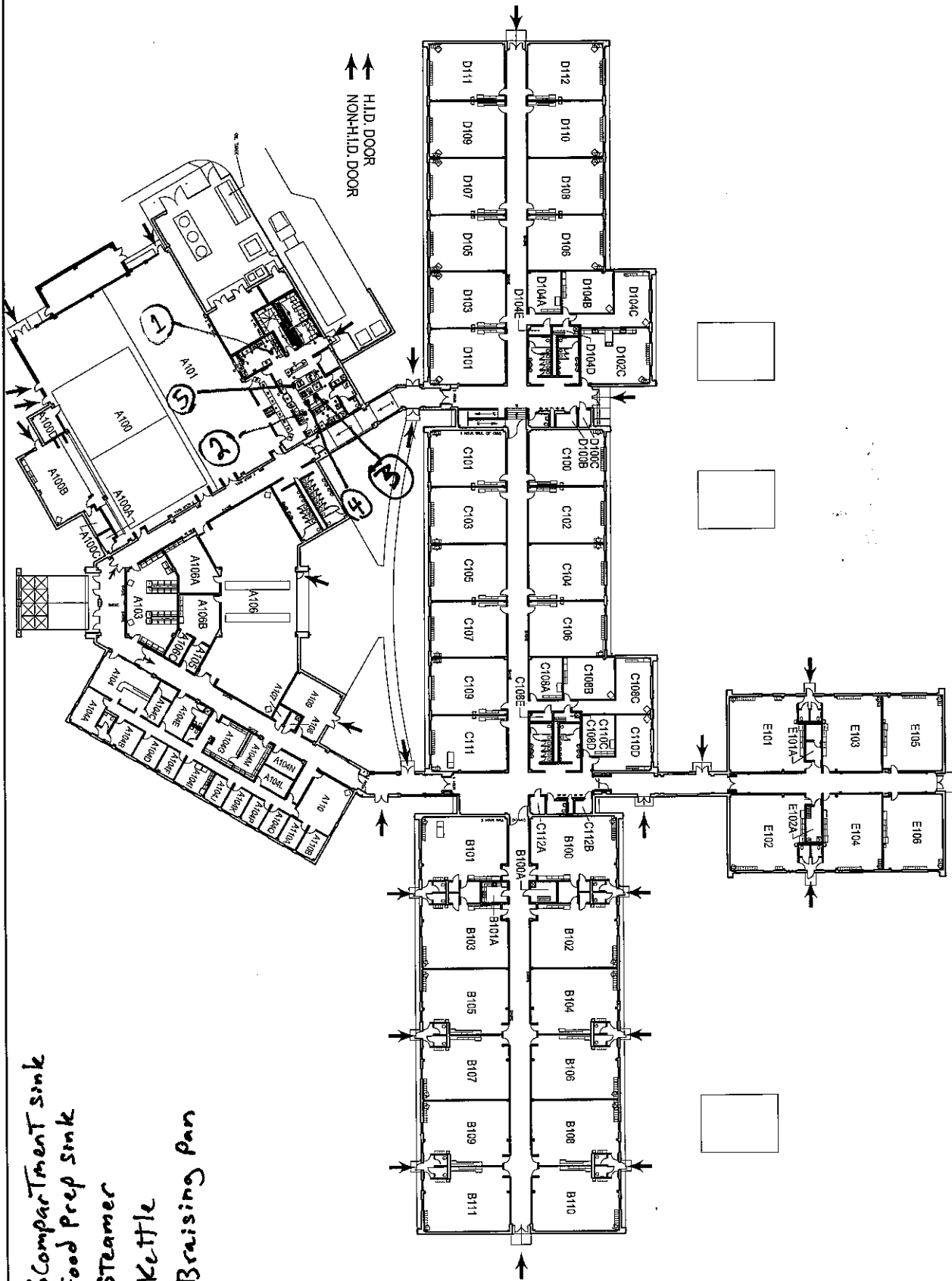

1. 3 Compartment sink
2. Food Prep sink
3. Steamer
4. Kettle
5. Braising Pan

# Client Sample Results

Client: Union County Public Schools  
Project/Site: Lead in Drinking Water - ReaView

Job ID: 680-197635-1

**Client Sample ID: ReaView 3 Compartment Sink**

**Lab Sample ID: 680-197635-1**

Date Collected: 04/06/21 13:40

Matrix: Water

Date Received: 04/14/21 12:30

Method: 200.8-1994 R5.4 - Metals (ICP/MS)									
Analyte	Result	Qualifier	RL	MDL	Unit	D	Prepared	Analyzed	Dil Fac
Lead	0.43		0.30	0.060	ug/L		04/16/21 10:09	04/16/21 16:03	1

5

**Client Sample ID: ReaView Food Prep Sink**

**Lab Sample ID: 680-197635-2**

Date Collected: 04/06/21 13:43

Matrix: Water

Date Received: 04/14/21 12:30

Method: 200.8-1994 R5.4 - Metals (ICP/MS)									
Analyte	Result	Qualifier	RL	MDL	Unit	D	Prepared	Analyzed	Dil Fac
Lead	0.81		0.30	0.060	ug/L		04/16/21 10:09	04/16/21 16:24	1

**Client Sample ID: ReaView Steamer**

**Lab Sample ID: 680-197635-3**

Date Collected: 04/06/21 13:46

Matrix: Water

Date Received: 04/14/21 12:30

Method: 200.8-1994 R5.4 - Metals (ICP/MS)									
Analyte	Result	Qualifier	RL	MDL	Unit	D	Prepared	Analyzed	Dil Fac
Lead	0.60		0.30	0.060	ug/L		04/16/21 10:09	04/16/21 16:34	1

**Client Sample ID: ReaView Kettle**

**Lab Sample ID: 680-197635-4**

Date Collected: 04/06/21 13:48

Matrix: Water

Date Received: 04/14/21 12:30

Method: 200.8-1994 R5.4 - Metals (ICP/MS)									
Analyte	Result	Qualifier	RL	MDL	Unit	D	Prepared	Analyzed	Dil Fac
Lead	0.32		0.30	0.060	ug/L		04/16/21 10:09	04/16/21 16:37	1

**Client Sample ID: ReaView Braising Pan**

**Lab Sample ID: 680-197635-5**

Date Collected: 04/06/21 13:51

Matrix: Water

Date Received: 04/14/21 12:30

Method: 200.8-1994 R5.4 - Metals (ICP/MS)									
Analyte	Result	Qualifier	RL	MDL	Unit	D	Prepared	Analyzed	Dil Fac
Lead	0.34		0.30	0.060	ug/L		04/16/21 10:09	04/16/21 16:40	1

Eurofins TestAmerica, Savannah



